



Quality Improvement Registry

powered by M2S



M2S' Data Registry Solution

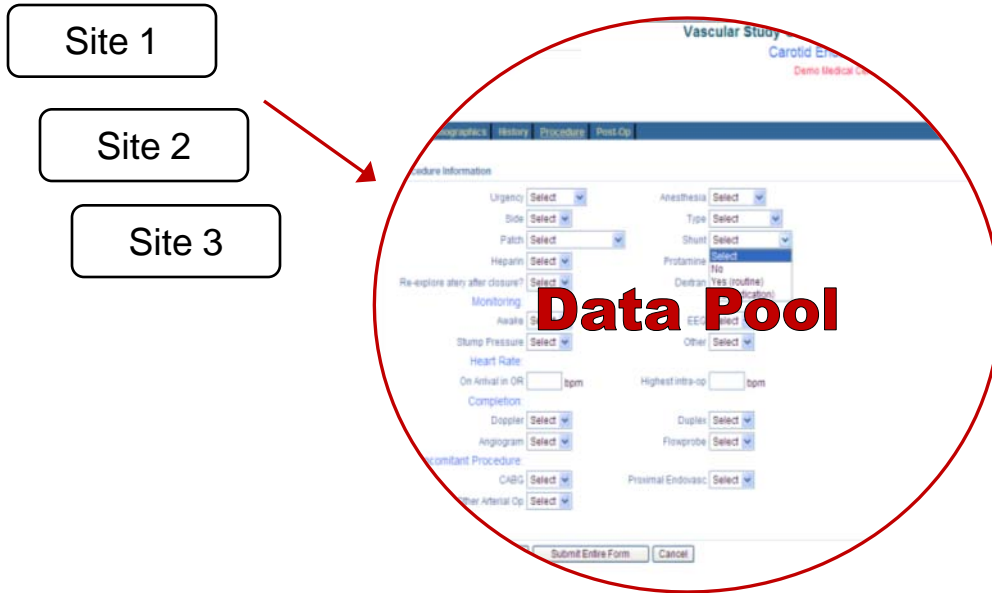

Customized data pools are developed by individual centers and data is collected under protocol specifications

M2S' Data Registry Solution

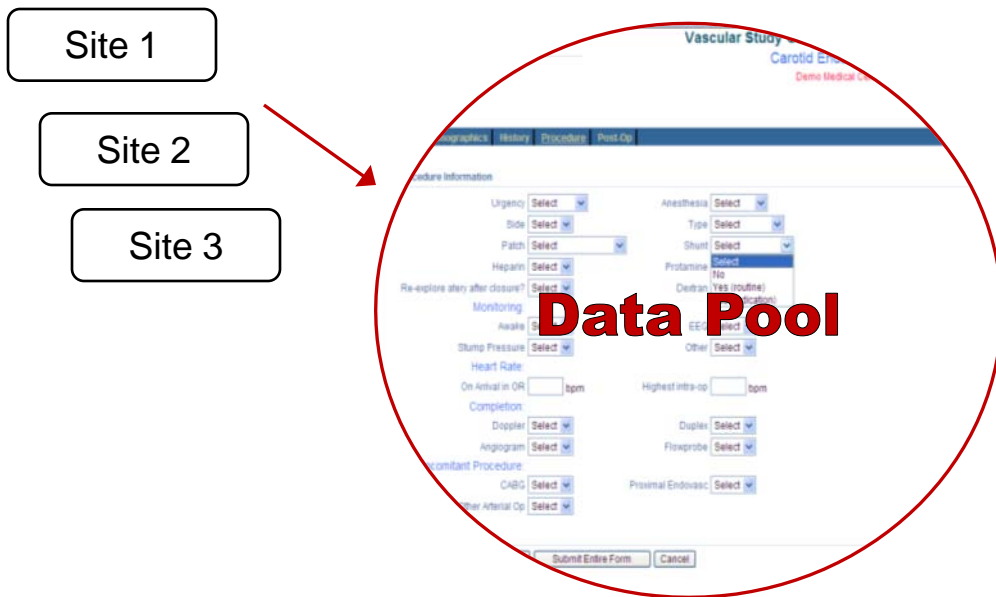

Customized data pools are developed by individual centers and data is collected under protocol specifications

Customized Communications and Reporting Portals



Data pool is sorted according to protocol via customer-specified front ends

- Define and controls the fields, reports, participants and other parameters
- Defines the purpose
- Allows for communication between members

M2S' Data Registry Solution

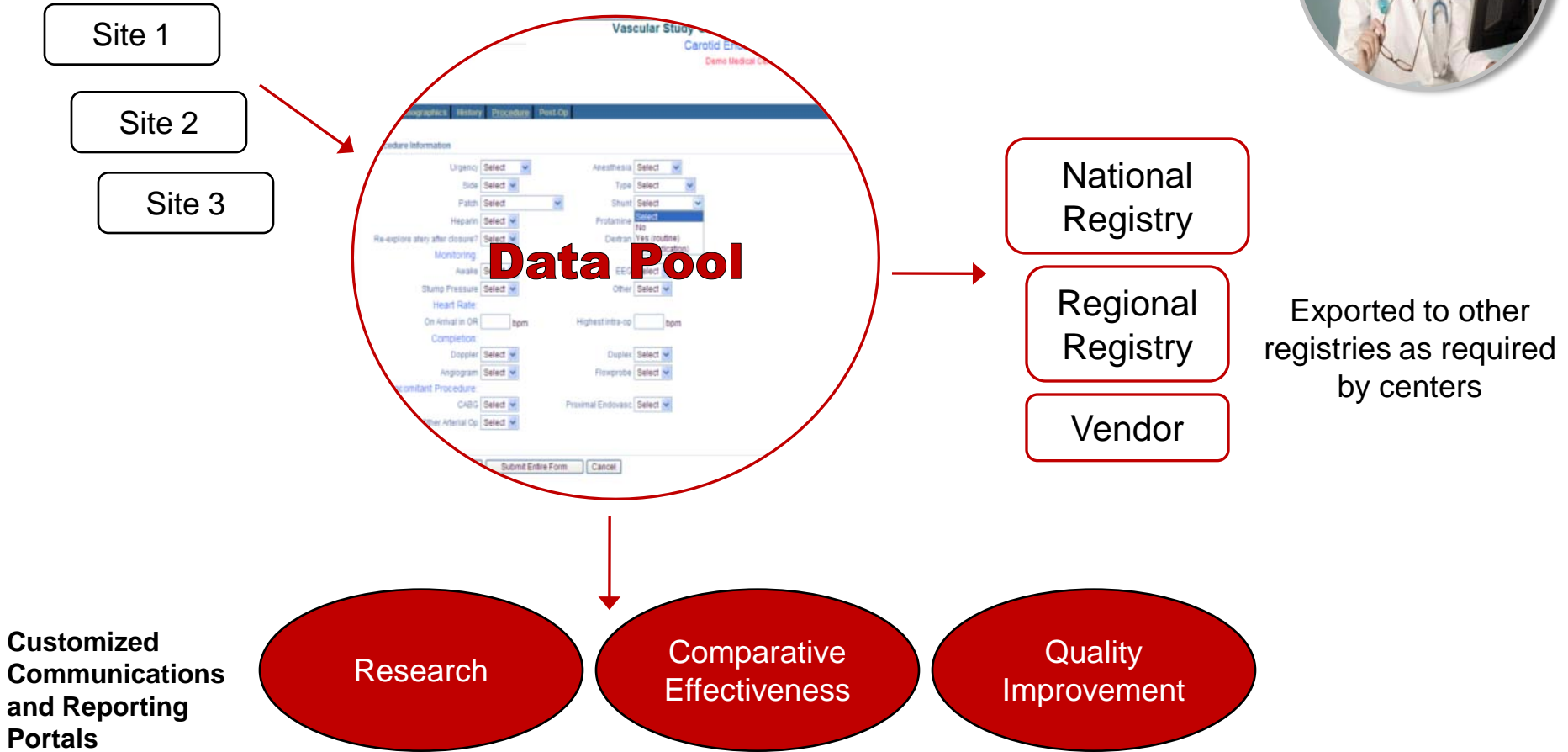

Data pool is sorted according to protocol via customer-specified front ends

- Define and controls the fields, reports, participants and other parameters
- Defines the purpose
- Allows for communication between members

[Enter New / Find Existing Patients](#)

Patient Search

Find an Existing Patient or Enter a New Patient

Last Name First name MI

Date of Birth  Medical Record No SSN

Potential matches (Click last name to select)

Last Name	First Name	MI	DOB	MRN	SSN
Roosevelt	Theodore	-	10/27/1926	12456	333-66-4533

Data Entry Interface – Enter/Find Patients

- Allows you to find existing patients within your system

[Enter New / Find Existing Patients](#)

Patient Search > Patient Details

Patient Information

Last Name: Roosevelt First Name: Theodore MI: DOB: 10/27/1926 MRN: 12456 SSN: 333-66-4533

Procedure Records

Procedure	Visit Code	Surgery Side	Surgery Date ▲	Surgeon		
Carotid Endarterectomy	333456	Right	01/04/2008	Henry Jekyll	Resume	

Create New Procedure

Carotid Artery Stent Carotid Endarterectomy Endo AAA Repair Lower Extremity Bypass Open AAA Repair

Create New Procedure

< Back

Data Entry Interface – Enter a Procedure

- Review patient details and select appropriate procedure

Patient Information

Name: Theodore Roosevelt
DOB: 10/27/1926

General | Demographics | History | Procedure | Post-Op

Data Entry Interface –
Forms within
a procedure

Procedure Information

Urgency	<input type="text" value="Select"/>	Anesthesia	<input type="text" value="Select"/>
Side	<input type="text" value="Select"/>	Type	<input type="text" value="Select"/>
Patch	<input type="text" value="Select"/>	Shunt	<input type="text" value="Select"/>
Heparin	<input type="text" value="Select"/>	Protamine	<input type="text" value="Select"/>
Re-explore artery after closure?	<input type="text" value="Select"/>	Dextran	<input type="text" value="No"/>
Monitoring:		EEG	<input type="text" value="Select"/>
Awake	<input type="text" value="Select"/>	Other	<input type="text" value="Select"/>
Stump Pressure	<input type="text" value="Select"/>	Highest intra-op	<input type="text"/>
Heart Rate:		Duplex	<input type="text" value="Select"/>
On Arrival in OR	<input type="text"/> bpm	Flowprobe	<input type="text" value="Select"/>
Completion:		Proximal Endovasc	<input type="text" value="Select"/>
Doppler	<input type="text" value="Select"/>		
Angiogram	<input type="text" value="Select"/>		
Concomitant Procedure:			
CABG	<input type="text" value="Select"/>		
Other Arterial Op	<input type="text" value="Select"/>		

Save and Finish Later | Submit Entire Form | Cancel

Search

Procedure

Reports

Available Reports

Reports

Status Reports

- Incomplete Procedures
- Procedures Requiring Follow-Up
- CEA Ad-hoc Report

Major Outcomes by Surgeon

- Primary CEA - Stroke/Death by Surgeon
- LEB - Death/Major Amputation by Surgeon
- Endo Elective Report By Surgeon
- Open Elective Report by Surgeon

Major Outcomes by Center

- Primary CEA - Stroke/Death by Center
- LEB - Death/Major Amputation by Center
- Endo Elective Report by Center
- Open Elective Report by Center

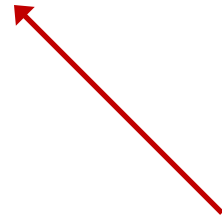

Data Entry Interface – Reports

- Reports available by surgeon or center
- Status and ad-hoc reporting

Example Benchmarked Report

Death or Major Amputation after Lower Extremity Bypass by Center

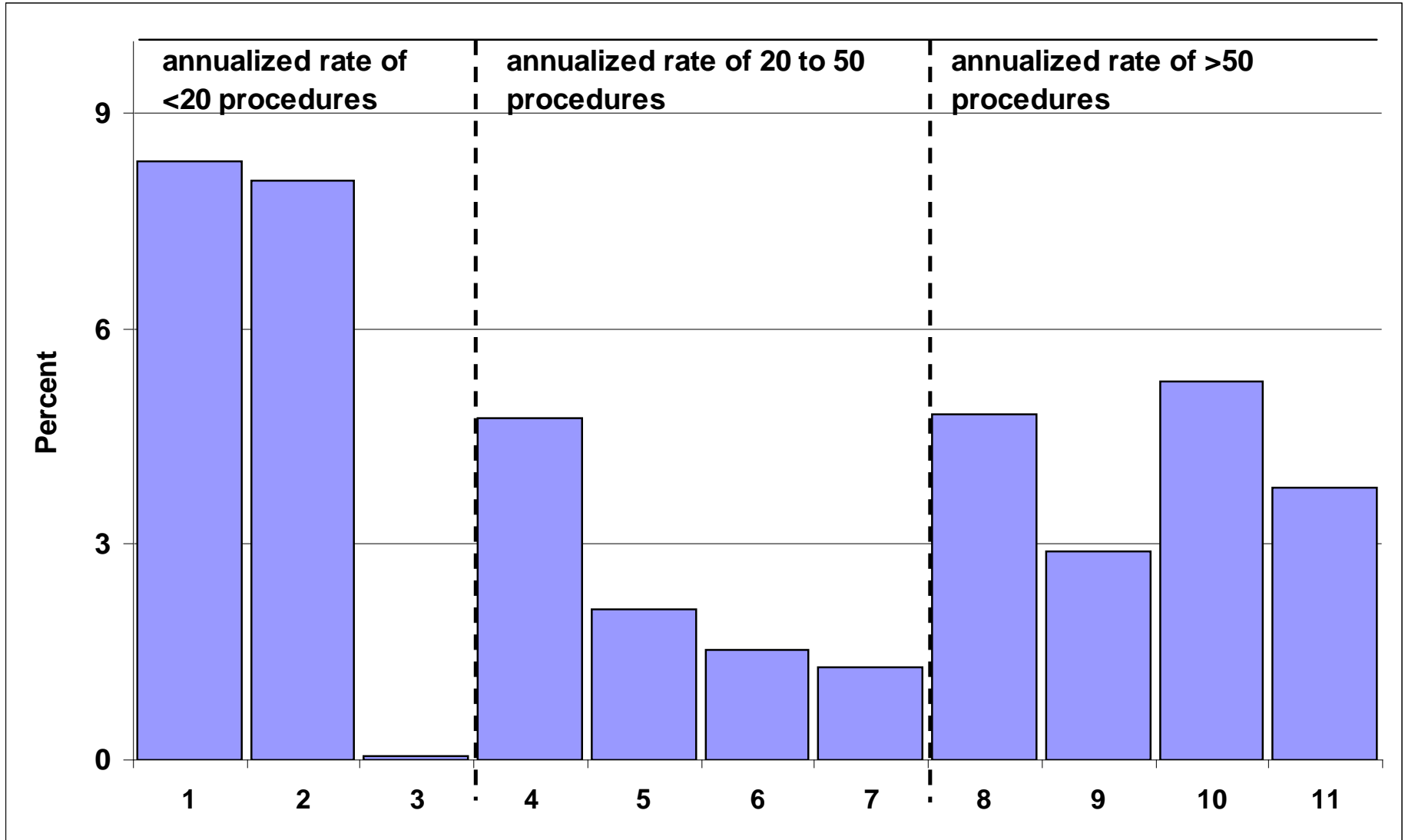



For more information,
contact the M2S Sales Team
at (603) 298-5509